

PEDESTRIAN CONNECTION PLAN  
1" = 40'

**PROPOSED BELLATERRA VILLAGE**

Job Address: Collette Rd. & Bellterra Blvd. - Lovelock, Florida  
Phone: (305) 445-5135

**FELIX PARDO & ASSOCIATES, Inc.**  
ARCHITECTURE / PLANNING / INTERIORS  
255 UNIVERSITY DRIVE - CORAL GABLES, FL. 33134  
Phone: (305) 445-4555 Fax: (305) 445-1026 AA 0002410

Scale	01/12/11
Drawn by	SAUL ANTONIO
Checked by	SAUL ANTONIO
Date	01/12/11
Sheet	PC-1
Of	2

REVISIONS	BY

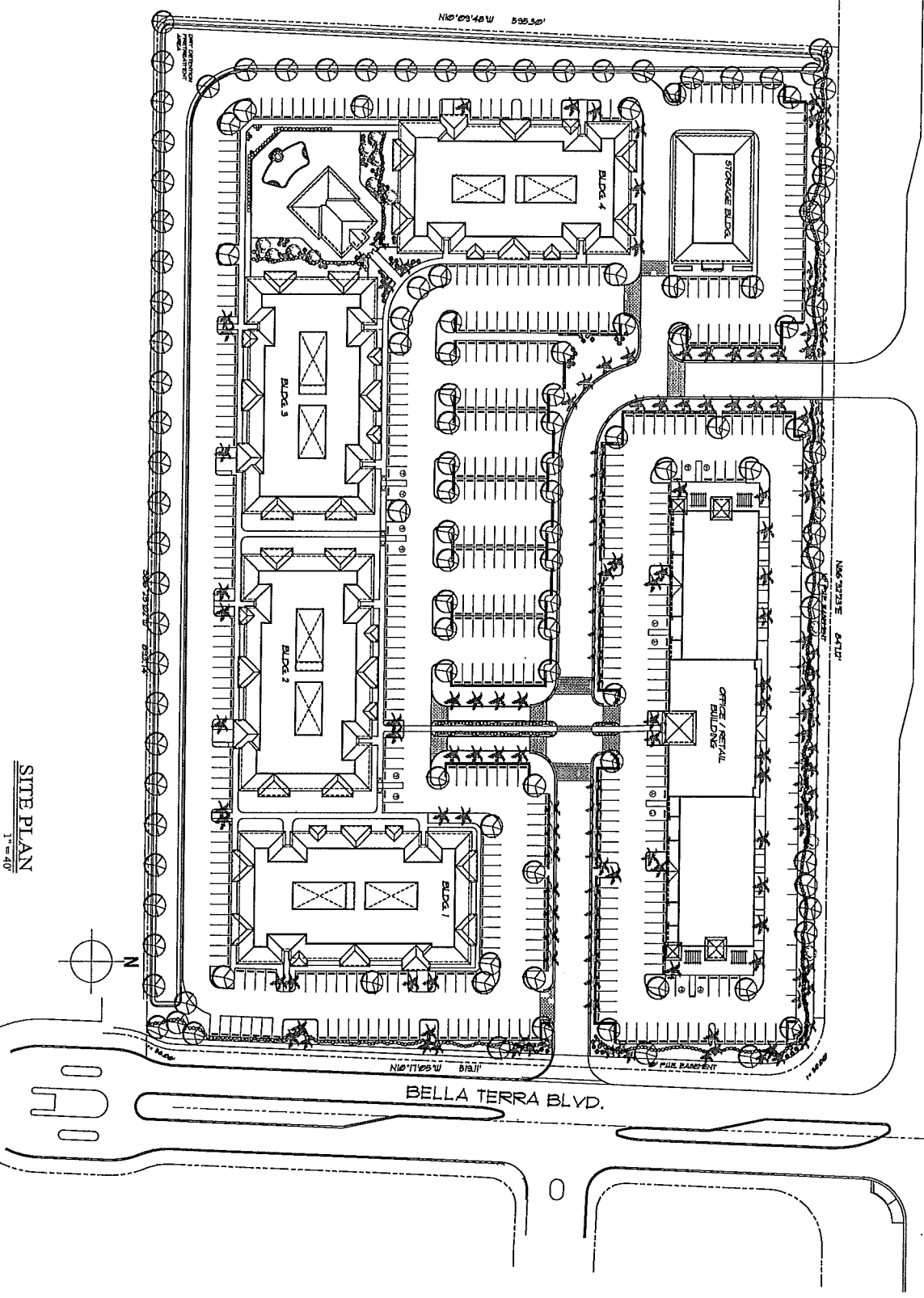

SITE PLAN  
1" = 40'



BELLA TERRA BLVD.

PROJECT NO. 02-001

**PROPOSED BELLATERRA VILLAGE**  
 Job Address: Clark Drive Rd. & Bellaterra Blvd. - Lee County, Florida  
 Phone: (305) 445-9153

**FELIX PARDO & ASSOCIATES, Inc.**  
 ARCHITECTURE / PLANNING / INTERIORS  
 255 UNIVERSITY DRIVE - CORAL GABLES, FL. 33134  
 Phone: (305) 445-4555 Fax: (305) 445-1006 AA 0027470

DATE	DESCRIPTION
02/01/02	ISSUE FOR PERMIT
02/01/02	ISSUE FOR PERMIT
02/01/02	ISSUE FOR PERMIT
02/01/02	ISSUE FOR PERMIT
02/01/02	ISSUE FOR PERMIT
02/01/02	ISSUE FOR PERMIT
02/01/02	ISSUE FOR PERMIT
02/01/02	ISSUE FOR PERMIT
02/01/02	ISSUE FOR PERMIT

REVISIONS	BY

LS-1  
 OF 2 Sheets